

# RE-PLAT OF WESTCHESTER ADDITION

## THIRD SECTION

A PART OF THE S.E. 1/4, SEC. 29, T.11 N. - R.5 W., 1.M.  
THE CITY OF MUSTANG  
CANADIAN COUNTY, OKLAHOMA

NE COR S.E. 1/4  
SEC. 29, T.11 N. - R.5 W., 1.M.

N 89° 55' 47" W  
1968.34

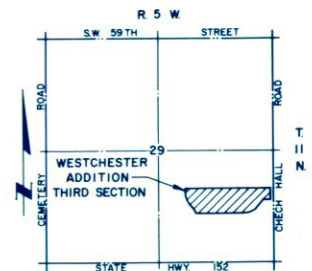

LOCATION MAP

CURVE DATA				
CURVE NO.	Δ	T	R	L
1	42° 55' 43"	102.23'	260.00'	194.80'
2	42° 55' 43"	145.94'	371.16'	278.09'
3	47° 04' 17"	80.00'	183.67'	150.90'
4	39° 44' 00"	55.02'	152.28'	105.60'
5	23° 40' 07"	56.95'	132.69'	191.14'
6	39° 44' 00"	142.00'	392.98'	272.53'
7	11° 25' 02"	39.28'	392.98'	78.31'

NOTE:  
B/L INDICATES BUILDING LINE  
U/E INDICATES UTILITY EASEMENT



SCALE: 1" = 100'

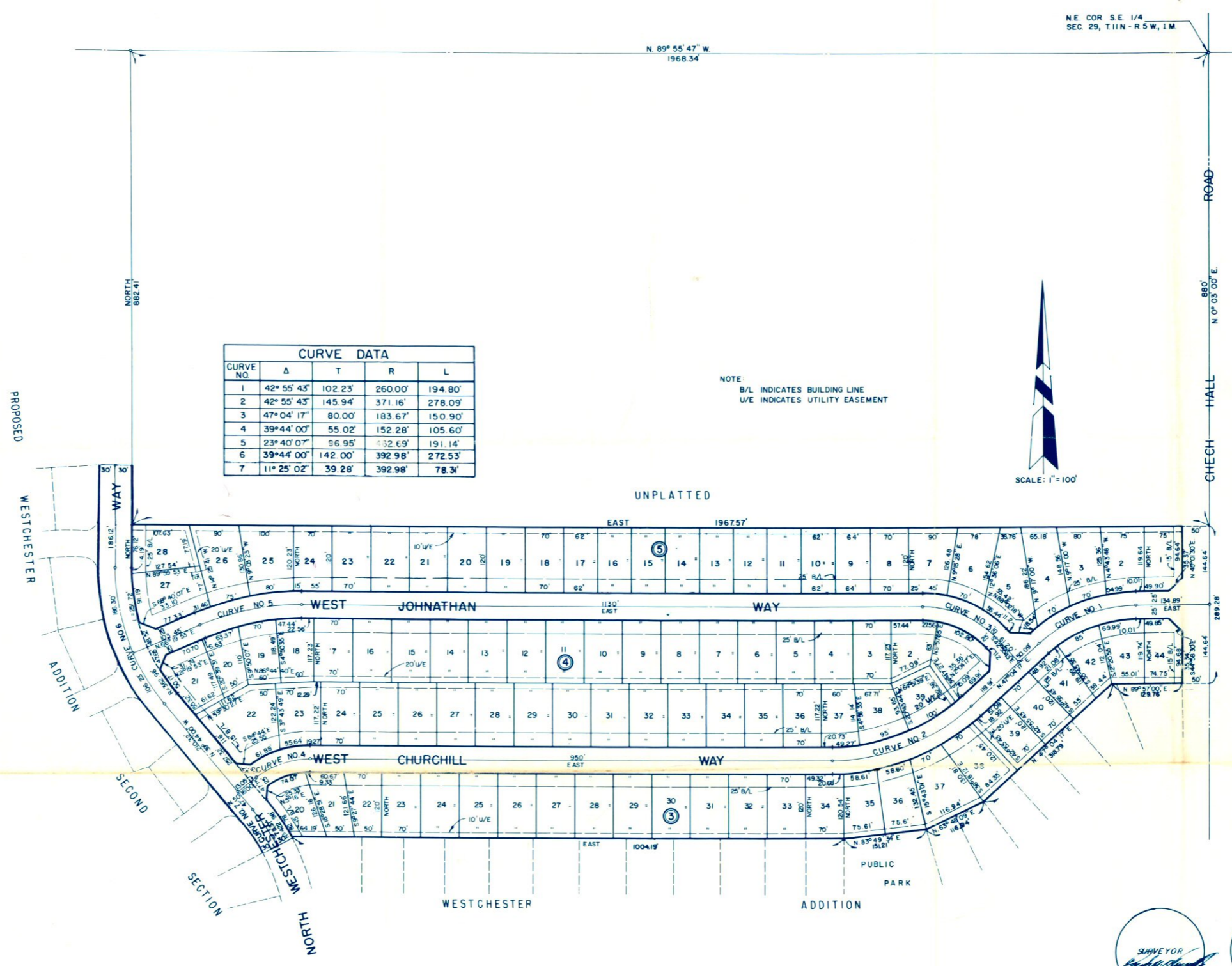

UNPLATTED

EAST 1967.57'

EAST 1130'

EAST 950'

EAST 1004.18'

ROAD  
N 0° 03' 00" E  
880'  
HALL  
CHECH  
ROAD

L. L. RIDGWAY ENT., INC. certifies that this reproduced copy meets the permanence requirement of the State of Oklahoma statute, section 1, 110, S. 1971, section 518 amended Sept. 5, 1975.

