

FINAL PLAT WESTPOINTE PARKWAY PHASE III

A PART OF THE NW/4 OF SEC. 3,
T 11 N, R 5 W, I.M. CANADIAN COUNTY, OKLAHOMA

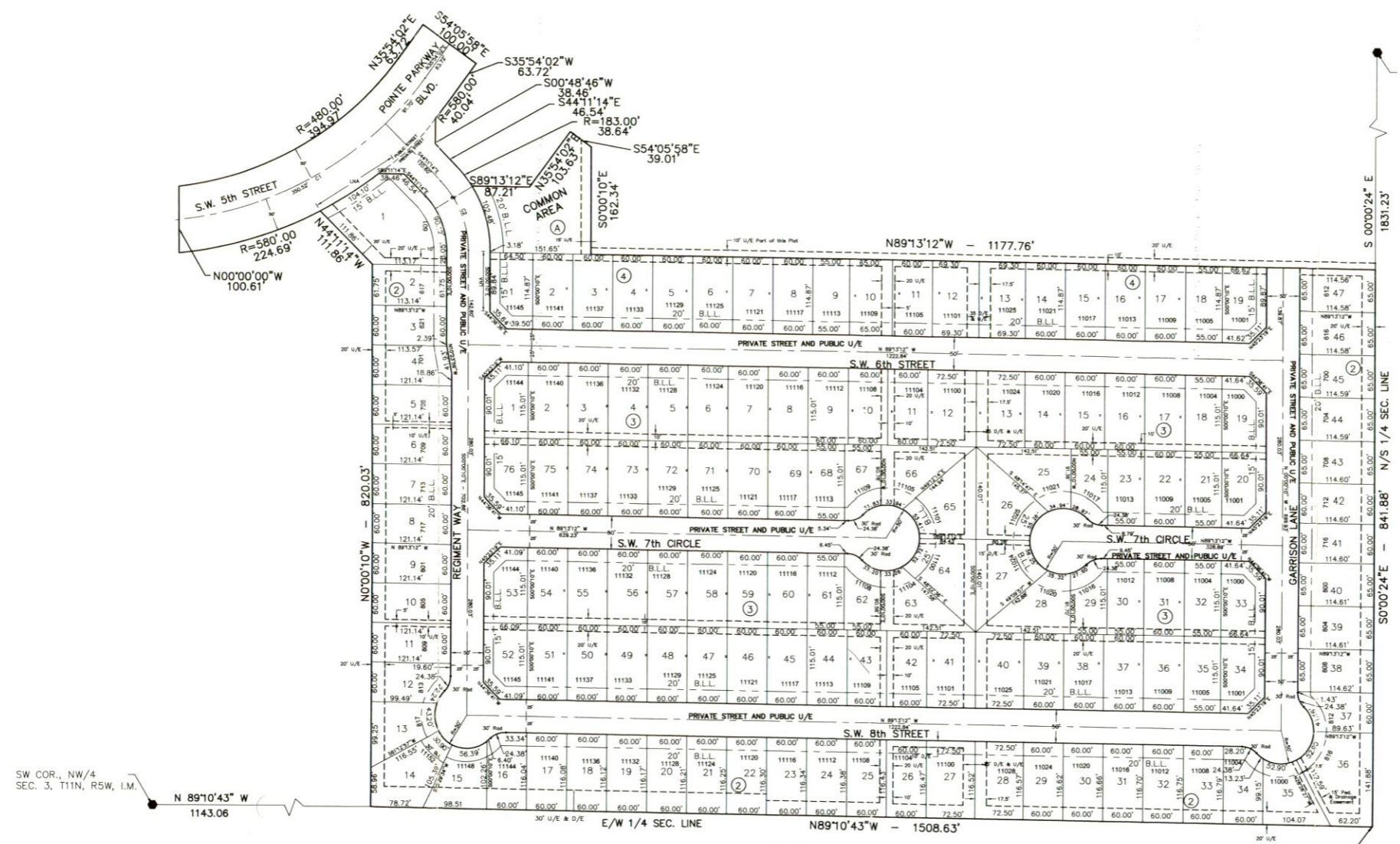

200013168
STATE OF OKLAHOMA
CANADIAN COUNTY
Filed for record 6-27-00
at 2:58 PM and recorded in
Book 280 Page 280
Fee \$ 25.00
MARK MISHOR
County Clerk
Deputy



NE COR., NW/4
SEC. 3, T11N, R5W, I.M.

SCALE: 1" = 100'

SW COR., NW/4
SEC. 3, T11N, R5W, I.M.
N 89°10'43" W
1143.06

NUMBER	Delta	Tangent	Radius	Length	Chord
C1	47°48'17"	234.89	530.00	433.00'	429.49
C2	44°11'04"	60.88	150.00	115.67	112.83

LNA=Limits of No Access
BLL=Building Limit Line

Point of Beginning
SE Corner of NW/4,
Sec. 3, T11N, R5W I.M.

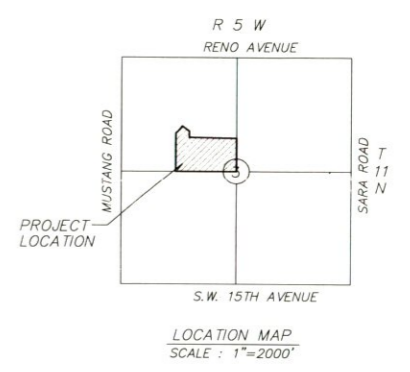

R & J ASSOCIATES
SURVEYING & MAPPING
P.O. BOX 193
MUSTANG, OK 73064
(405) 376-4411
C.A. # 1906
Expires 6/30/01

W.R. Peacock & Assoc.
Consulting Engineers
P.O. Box 720797 - Oklahoma City, Ok. 73172
412 S. Mustang Road - Oklahoma City, Ok.
(405) 577-2800 * (800) 270-3116 * Fax (405) 577-2803
Certificate of Authorization Number 2280
Expiration Date: June 30, 2001