

FINAL PLAT OF WILDWOOD LAKE ADDITION

Being a part of the SW 1/4, Sec. 30, T-13-N, R-6-W of the I.M.

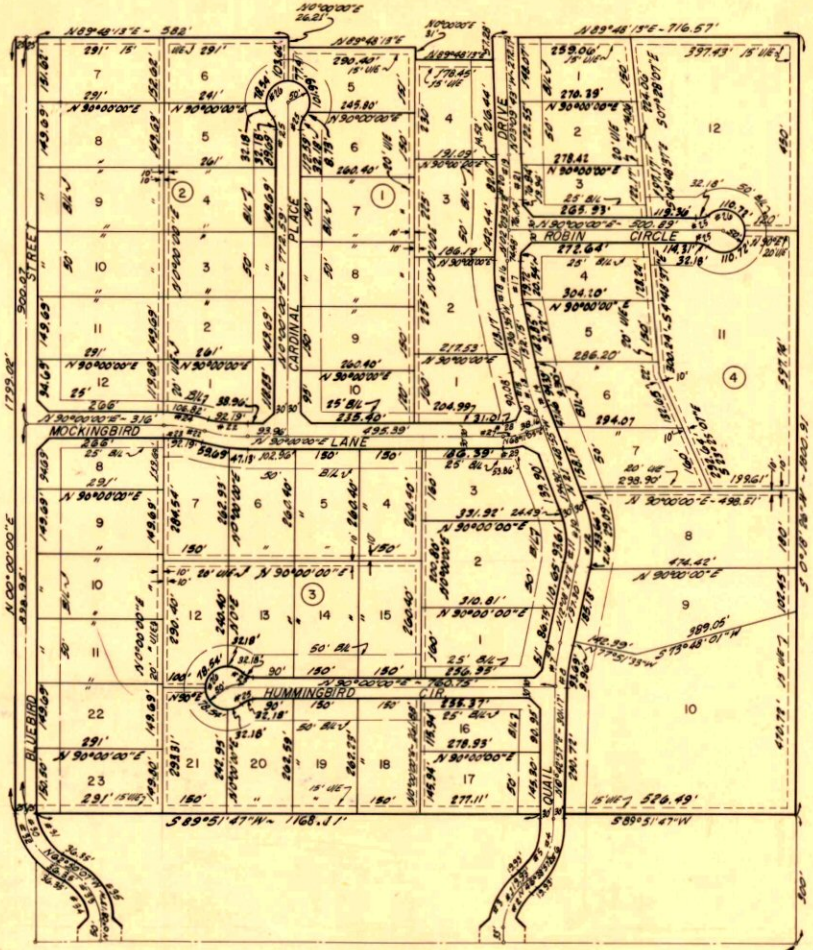

State of Oklahoma } SS
 Canadian County }
 Filed for record June 9 1973
 at 9:45 A.M. and recorded in
 Book 5 Page 30
 Fee \$ 5.00
 FRANCES C. BREMSETH
 COUNTY CLERK
 By Elmer Smith Deputy



CURVE DATA					
No.	D	Δ	T	L	P
1	40° 12' 37"	46° 47' 10"	61.64	116.95	142.49
2	50° 56' 03"	46° 47' 10"	48.66	91.86	112.49
3	33° 13' 01"	46° 47' 10"	78.62	140.85	172.49
4	29° 19' 30"	45° 56' 00"	82.81	156.65	195.40
5	34° 38' 27"	45° 56' 00"	70.09	132.60	165.40
6	28° 25' 11"	45° 56' 00"	95.52	180.70	225.40
7	11° 27' 47"	11° 25' 30"	50.00	92.67	112.33
8	12° 11' 42"	11° 25' 30"	47.00	93.69	112.33
9	10° 48' 50"	11° 25' 30"	53.00	105.65	122.33
10	24° 59' 26"	33° 57' 22"	70.00	135.85	172.27
11	28° 45' 10"	33° 57' 22"	60.84	118.10	152.27
12	22° 02' 56"	33° 57' 22"	75.16	153.66	192.27
13	10° 13' 58"	10° 12' 20"	50.00	99.74	122.33
14	10° 48' 43"	10° 12' 20"	47.32	94.39	112.33
15	09° 42' 44"	10° 12' 20"	52.68	105.08	122.33
16	13° 44' 25"	18° 40' 30"	50.00	99.52	112.33
17	14° 48' 20"	18° 40' 30"	46.40	92.36	102.33
18	12° 43' 05"	18° 40' 30"	53.60	106.68	112.33
19	05° 13' 51"	05° 13' 38"	50.00	99.93	122.33
20	05° 22' 41"	05° 13' 38"	48.63	97.12	112.33
21	05° 05' 29"	05° 13' 38"	51.37	102.67	112.33
22	14° 02' 29"	13° 58' 18"	50.00	99.50	102.05
23	15° 08' 20"	13° 58' 18"	46.32	92.12	92.05
24	13° 04' 47"	13° 58' 18"	53.68	106.82	102.05
25	11° 35' 30"	36° 52' 12"	16.67	32.18	50.00
26	11° 35' 30"	253° 44' 24"	~	22.42	50.00
27	36° 48' 13"	21° 48' 55"	30.00	59.27	155.68
28	45° 35' 15"	21° 48' 55"	24.22	47.85	125.68
29	30° 51' 26"	21° 48' 55"	35.78	70.70	185.68
30	43° 44' 50"	60° 50' 07"	80.00	143.63	180.97
31	54° 04' 05"	60° 50' 07"	64.73	116.22	105.97
32	36° 44' 06"	60° 50' 07"	95.27	171.05	155.97
33	43° 37' 50"	62° 41' 54"	80.00	143.70	131.32
34	53° 33' 24"	62° 41' 54"	64.77	116.35	106.32
35	36° 33' 10"	62° 41' 54"	93.23	171.06	156.32

SSR SURVEYING COMPANY
 2910 N. Mac Arthur
 Oklahoma City, Okla.
 Ph.: 787-8135

6732
Wildwood Lake Addition — FINAL PLAT