

PLAT
OF
WRIGHT'S ADDITION
TO EL REND
CANADIAN COUNTY
O.T.

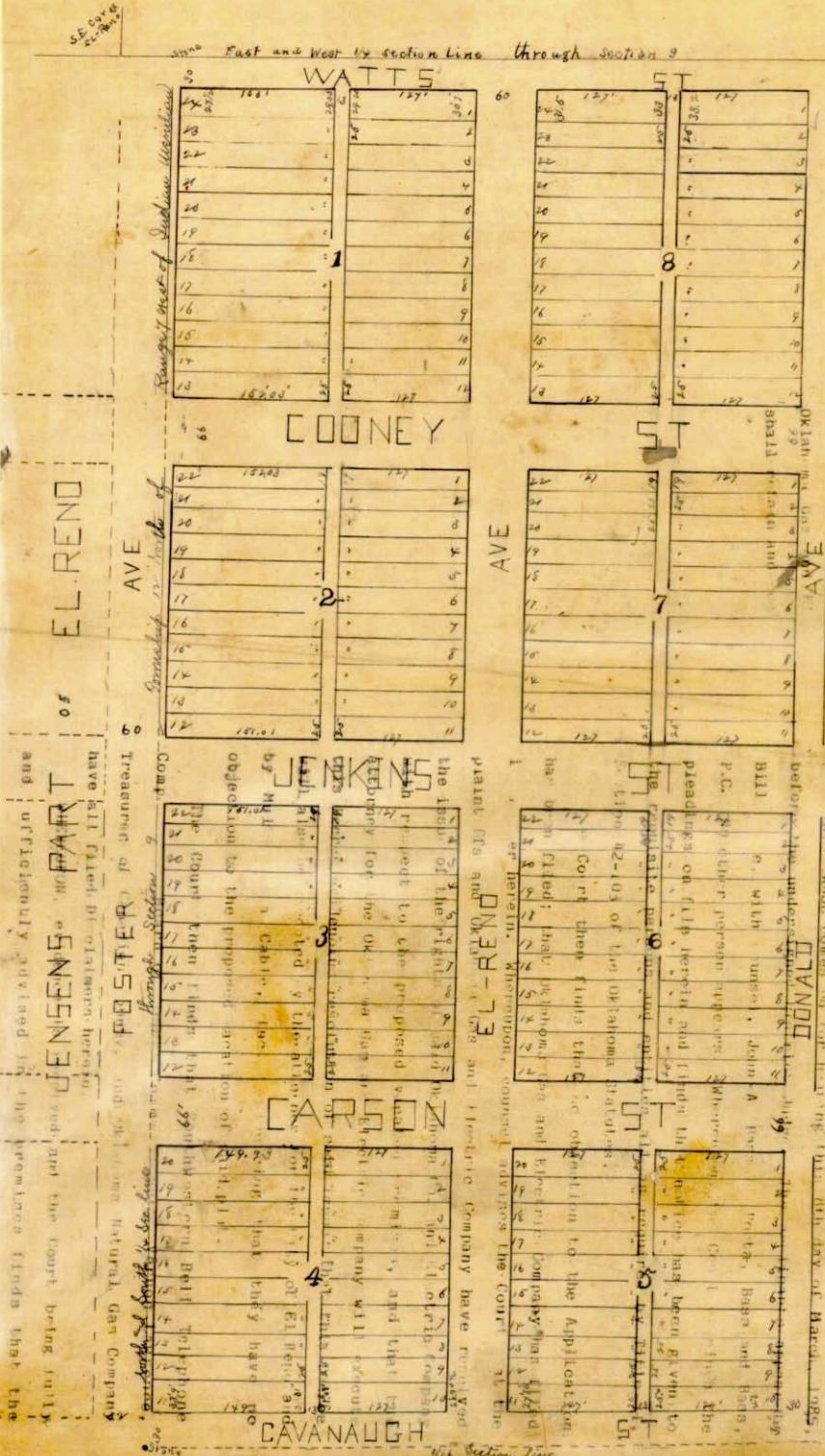

Be it known that D. H. Wright and W. Jackson are the owners of the following described real estate, to-wit: all of the West half (1/2) of the North West quarter (1/4) of the South East quarter of section No. nine (9) in Township No. Twelve (12) North of Range No. seven (7) West of the Judicial meridian in Canadian County, Oklahoma Territory and they have caused the same to be surveyed and platted into Blocks, Lots, Arches, Streets and alleys to be known as "Wright's Addition to El Rend" as shown by the adjoining plat, the division of all lots are shown in figures on said plat.

The width and direction of all such arches and alleys are as shown on said plat, and all arches, streets and alleys are hereby dedicated to and for the use of the public. All lots and blocks are reserved for use and sale.

Witness our hands this 3rd day of January A.D. 1893

D. H. Wright
W. Jackson by
D. H. Wright, atty in fact.

The Territory of Oklahoma } S.S.
County of Canadian }

on this 4th day of January A.D. 1893 before me H. R. Ricker a Notary Public duly appointed and qualified for and residing in said County, personally came D. H. Wright and W. Jackson by D. H. Wright, his attorney in fact, to me and they acknowledged the foregoing dedication and acknowledged the said instrument to be their voluntary act and deed.

H. R. Ricker
Notary Public
My Comm. Expires Dec. 29 - 1894

I, S. J. Wood, the undersigned, do hereby certify that I have made an accurate survey of the above described real estate and further certify that the adjoining plat is a true and correct plat of said survey.

Jan 25 1893
S. J. Wood
Deputy County Surveyor

In witness whereof I have hereunto set my hand and affixed my official seal the day & year last above written 1-5-93

Chas. Rider
Register of Deeds

FILED

1915

CHAS. RIDER
PAGE 6205
FILED

1915