

ASH STREET

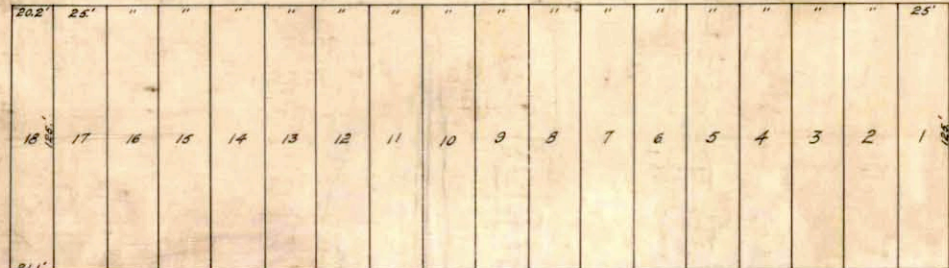

HAYWARD STREET

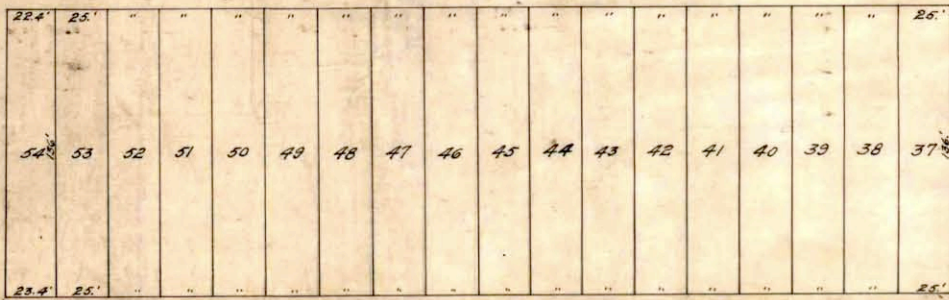

State of Oklahoma } ss.  
 Canadian County }  
 I, E. C. Brown a surveyor, hereby certify, that I have surveyed  
 and platted the annexed plat, of Hayward Wright's subdivision of  
 Block 15 Morrison's Fourth Addition, to the City of El Reno, Oklahoma.  
 into lots, streets and alleys, said addition is all of the above named  
 Block 15. Containing 4.76 Acres. The plat on the margin of  
 which this is written is a correct description thereof. All lots, streets,  
 and alleys are of the dimensions marked upon said plat stakes  
 are driven at the corners of each lot. E. C. Brown  
 Surveyor

Subscribed and sworn to before me this 31<sup>st</sup> Day of May 1909  
 My commission expires Sept 4<sup>th</sup> 1909  
 E. A. Sharpe Notary Public

Know all men by these presents, that F. D. Wright, and his wife,  
 Ray Wright, have caused the above described lands to be surveyed and  
 platted, into lots, streets, and alleys, as is shown, and set forth on and  
 by the annexed plat, to be known and called Hayward Wright's  
 Subdivision of Block 15 Morrison's Fourth Addition, to the City of  
 El Reno, Oklahoma. All streets, and alleys, are of free consent, and desire,  
 of the owners, and are hereby dedicated to, and for the use of the  
 Public.

F. D. Wright  
 Ray Wright

State of Oklahoma } ss.  
 Canadian County }  
 Before me, a notary public in and for said county and State  
 on this 31<sup>st</sup> Day of May 1909 personally appeared, F. D. Wright, and  
 Ray Wright, to me known to be the identical persons who executed  
 the within and forgoing instrument, and acknowledged to me that  
 they executed the same as their free and voluntary act and deed, for the  
 use and purposes there in set forth

Witness my hand and seal the Day and year above written  
 My commission expires Sept 4<sup>th</sup> 1909  
 E. A. Sharpe Notary Public

15058

11<sup>45</sup> 19<sup>00</sup> a  
 2 40  
 City of El Reno  
 HAYWARD WRIGHT'S  
 SUB-DIVISION OF BLOCK 15  
 MORRISON'S 4<sup>th</sup> ADDITION  
 to the City of El Reno.