

PLAT of OUT LOTS
ADJOINING
YUKON

Canadian County Oklahoma Terr.

21

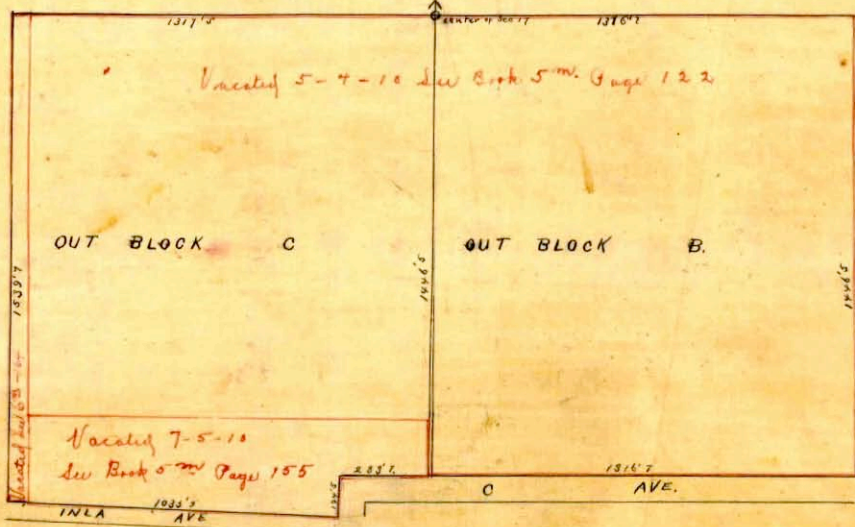

Be it Known that A.N. Spencer and Elizabeth Spencer, his Wife are the owners of the following described Land described and bounded as follows, to wit: Beginning at a point 1316' West of the North East corner of the South half of section 17 in Township 18, North, of Range 5 West of the 1st mer in Canadian County, Oklahoma Territory. Thence West on the North line of said half section 263' Thence South 1539' to a point on the North line of Inla Avenue in the Town of Yukon. Thence East on said line 1035' to the West line of 6th Street in said town. Thence North 124' Thence East on the North line of C Avenue in said town of Yukon 1600' Thence North 146'5 to place of beginning, and they have caused the same to be subdivided into out Blocks as shows by the above plat thereof

In Witness whereof we have hereunto affixed our hands this 2 day of June A.D. 1893
A. N. Spencer
Elizabeth Spencer

Territory of Oklahoma) ss. on this 23rd day of Nov. A.D. 1893 before me, a Notary Public duly appointed
Canadian County) and qualified for and residing in said County personally appeared
A.N. Spencer and Elizabeth Spencer, husband and wife, to me known to be the identical persons
described in and who executed the foregoing instrument and acknowledged the said
instrument to be their voluntary act and Deed

Witness my hand and official seal the day and year last above written.
my commission expires May 4th 1896.

D. H. Hogan Not. Pub.

I, S. J. Wood hereby certify that the above is a true and correct plat of out blocks C and B made from data taken from the plat of the Town of Yukon now on file in the office of the Register of Deeds of Canadian County Oklahoma Territory

S. J. Wood, Surveyor

Oklahoma Territory,
Canadian County,
A. Nov 24 93
Chas. Rider
W. M. Huggs